

Guidance for responding to concerns that a young person may be facing forced marriage

(Please also refer to HM Government multi-agency practice guidelines: Handling cases of forced marriage and MKSCB inter-agency procedures Ch 5, 6.9)

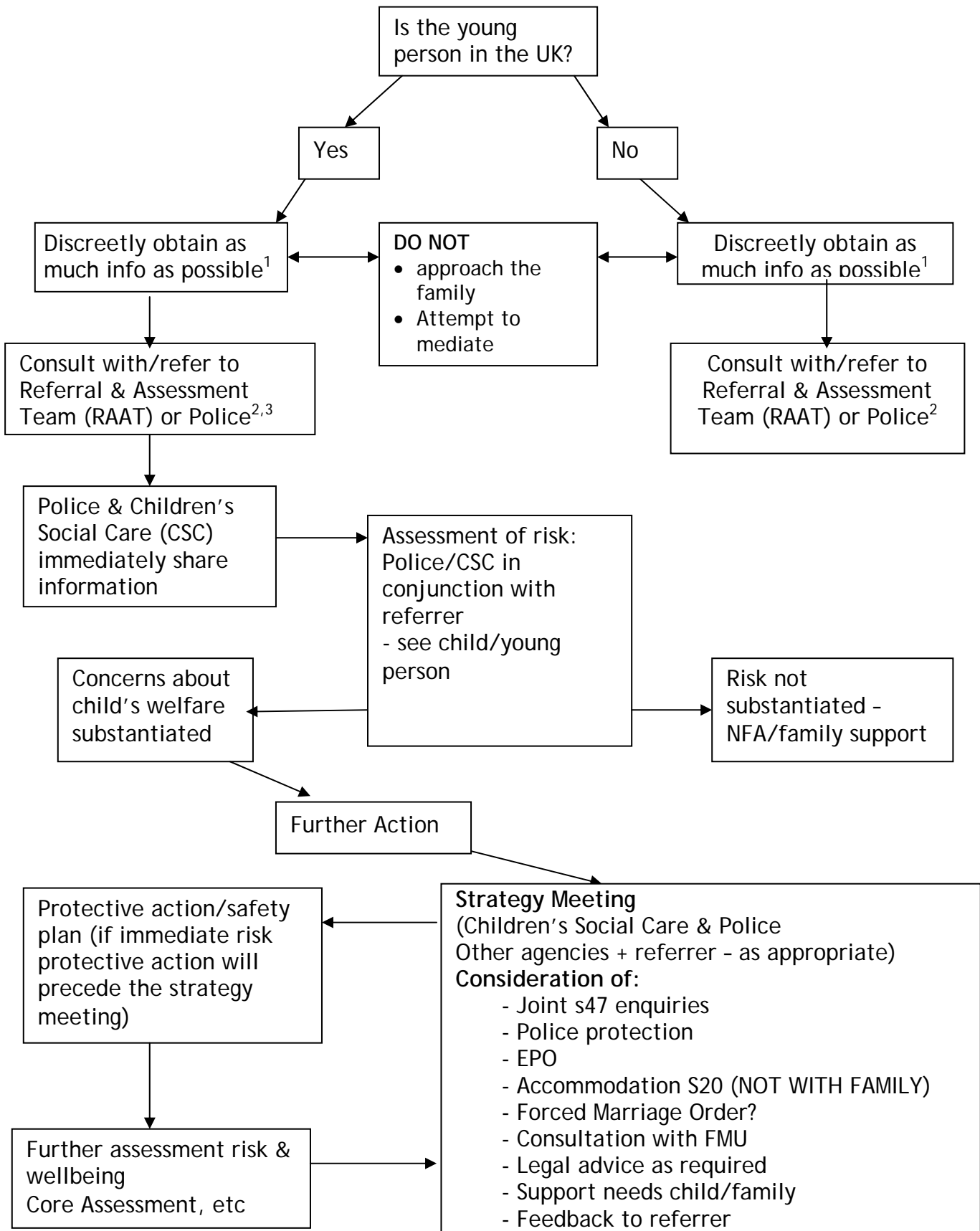

1. Including name of person under threat, age, date and place of birth (see p41 of HM Government multi-agency practice guidelines: Handling cases of forced marriage)
2. RAAT: 01908 253169/70; Police Enquiry Centre: 08458 505 505; Emergency Social Work Team/Out of Hours: 01908 265545
3. If the person is a vulnerable adult, please contact Adult Social Care on 01908 253772